

PLAT OF SURVEY of

Lot 85 of TURTLE CREEK, FIRST ADDITION located in the SW $\frac{1}{4}$ of the
SE $\frac{1}{4}$ of Section 13, T 2 N, R 15 E, City of Delavan, Walworth
County, Wisconsin

ORDERED BY: Ed Sullivan
Keefe Real Estate
728-6260

SURVEYED BY:
Jensen Surveying & Mapping S.C.
45 S. Wisconsin St. P.O. Box 322
Elkhorn, Wisconsin. 53121
(414) 723-3434

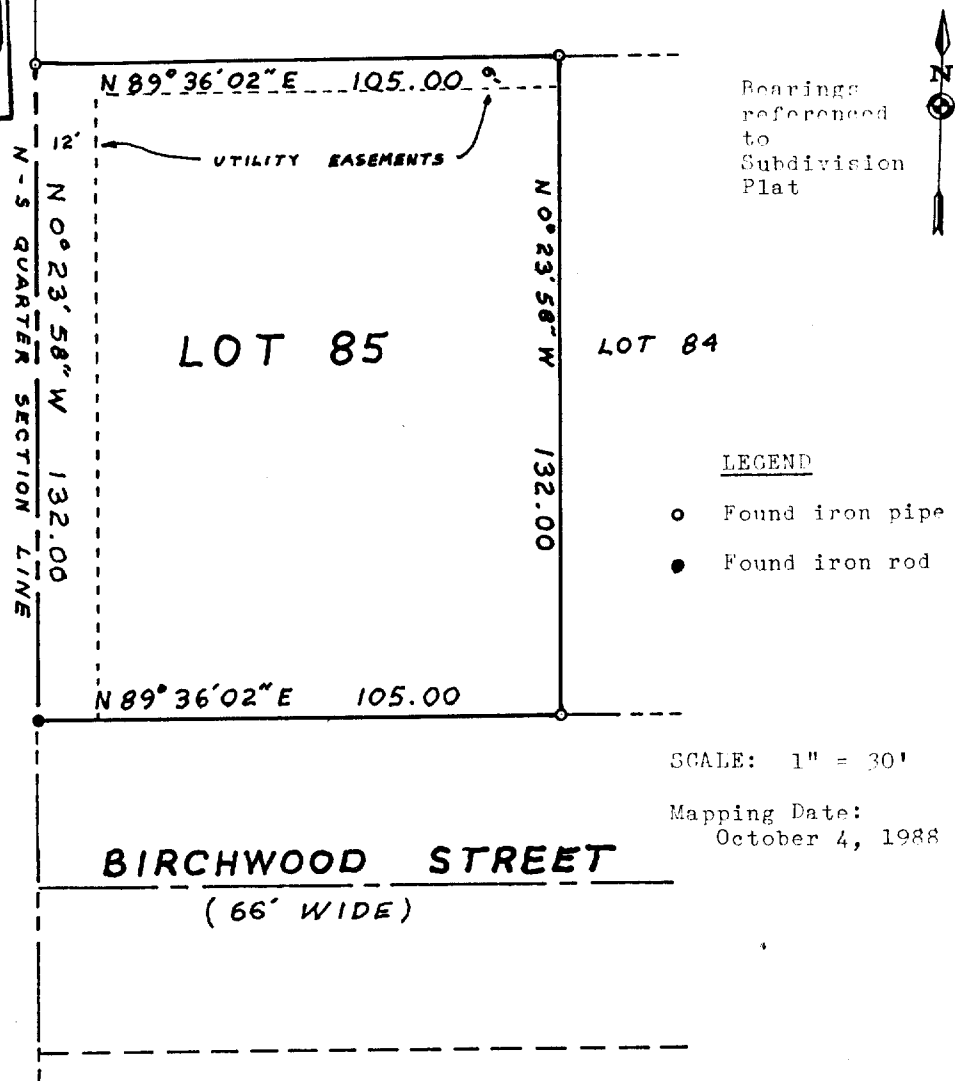
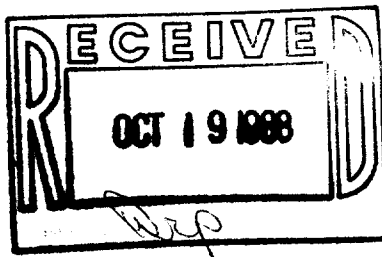

SCALE: 1" = 30'

Mapping Date:
October 4, 1988

Copyright © 1988 by Jensen Surveying & Mapping S.C.

Note: This survey plat is not
certified unless signed
and sealed in red ink.

All rights reserved. No part of this survey plat may be
reproduced or transmitted in any form by any means - graphic,
electronic, or mechanical, including photocopying, tracing, or
information storage and retrieval systems - without permission in
writing from Thomas P.A. Jensen, Jensen Surveying & Mapping S.C.

I, Thomas P.A. Jensen, Wisconsin Registered Land Surveyor,
do hereby certify that this survey was performed by me, or under
my direction, in full compliance with the owner's/agent's instru-
ctions and Chapter A-E 5 of the Wisconsin Administrative Code
"Minimum Standards For Property Surveys"; and that this map is
an accurate representation thereof to the best of my knowledge
and belief.

Thomas P.A. Jensen R.L.S-1084
Jensen Surveying & Mapping S.C.

1988.104

2-885